

Larry Grenadier's Bass Solo on "Number 19" by Brad Mehldau

Transcribed by Dan Montgomery

♩ = 124 bpm

5

9

13

17

21

25

29

33

Detailed description of the musical score: The score is written for bass in 4/4 time. It begins with a tempo marking of 124 bpm. The key signature is one sharp (F#). The first staff (measures 1-4) features a melodic line with slurs and an accent. The second staff (measures 5-8) continues the melodic development. The third staff (measures 9-12) introduces a more complex rhythmic pattern with slurs. The fourth staff (measures 13-16) shows a change in dynamics with an accent. The fifth staff (measures 17-20) continues the melodic line. The sixth staff (measures 21-24) features a more intricate rhythmic pattern. The seventh staff (measures 25-28) continues the melodic development. The eighth staff (measures 29-32) shows a change in dynamics with an accent. The ninth staff (measures 33-36) concludes the solo with a melodic line.

2

37

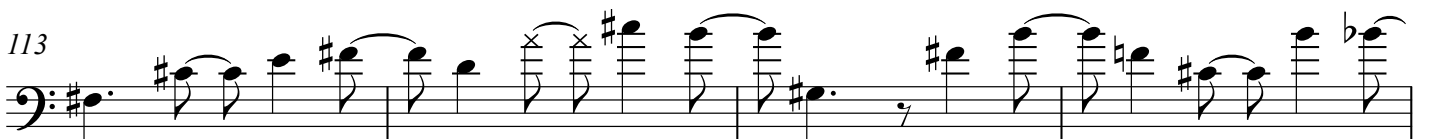
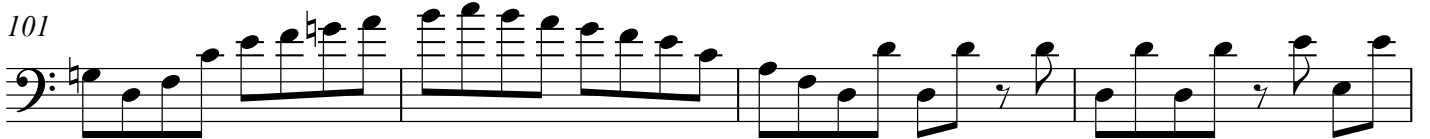
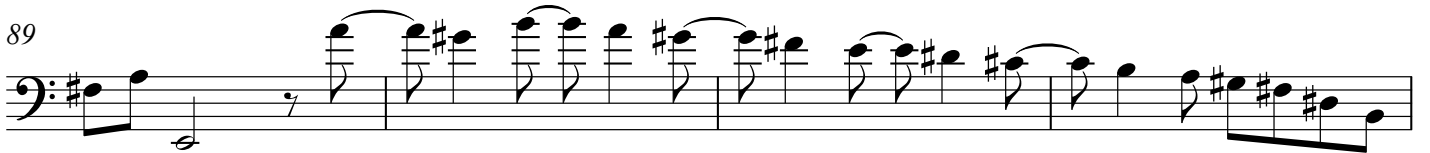
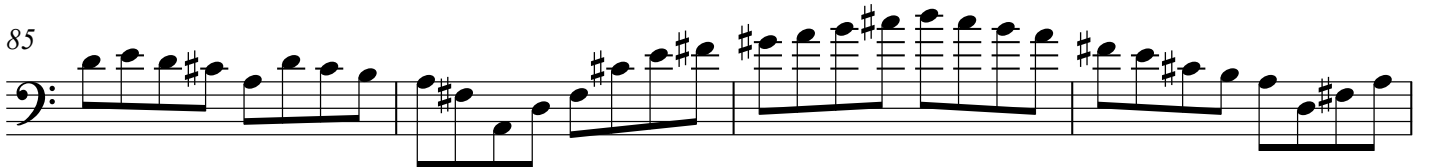

4
117

121

125

(Ghost notes = slap)